Supreme Headquarters Military Order of the Cootie, 604 Braddock Avenue, Turtle Creek, PA 15145
412-824-2240 E-Mail Supply@LOTCS.org Web Site: LOTCS.ORG select LINKS then COOTIE DEPOT

Cootie Depot

MILITARY ORDER OF THE COOTIE

Cootie Clothing

Some items require personalization.

Allow 6-8 weeks for delivery. See Note A on ordering! Page 12 for all these items

1000 Sport Coat- $175.00

Our Sport Coat is made or 50%wool/50% polyester for wrinkle resistant travel ease. Dry Clean only. Chest sizes 38 to 56 only. Please specify Short, regular, or long. (Example:. 38R, 44S, 48L)

1000 Sport Coat - $175.00

This ladies tailored blazer is made of polyester/wool for easy care and wrinkle free good looks.
Can order patch for chest pocket separately.
(Dry Clean only. Sizes 6-20)

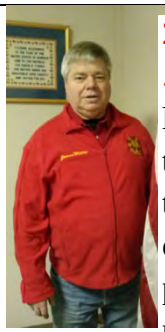

2010 Casual Jacket, . $65.00 Made of light weight fleece, this jacket includes the Cootie emblem on left chest and personalization on right side, name and/or title

1294 Cootie Vest

S, M, L, XL - $79.00

2X, 3X – $84.00

1474 $2.00/yard

Red Braid for Pants

Long Sleeve Dress Shirt
(Special Order)
1091 Dress Shirt, Long Sleeve With bug $89.00

1091NB Dress Shirt, Long Sleeve, **No Large Bug on Back** $79.00

Short Sleeve Dress Shirt
(Special Order)
1092 Dress Shirt, Short Sleeve $85.00
11092NB Dress Shirt, Short Sleeve, **No Large Bug on Back** $75.00

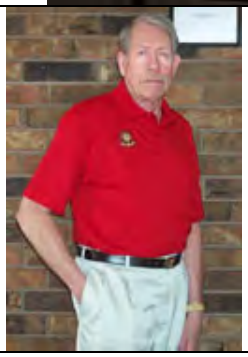

Polo Shirt
2005 Polo Shirt, Red, White and Black $45.00
(Special Order)
DOUBLE KNIT GOLF-TYPE SHIRT Golf shirt with pocket and full-color MOC Logo.

Specify red, black or white. (Available in Sizes 2X-4X for additional $5.00)

$50.00 for Sizes 2X to 4X.

2103 Long Cootie Tie $29.00
Quality Satin Necktie with full-color Bug embroidered on the tie

2201H Bolo Tie, With Horseshoe Emblem
$30.00

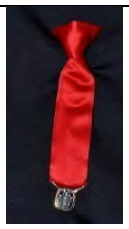

2211 Red Clip-on Medallion Style Tie
$12.00

2200 Bolo Tie, Pewter Cootie Emblem $20.00
The Original Pewter Bolo Tie with black background behind Cootie.

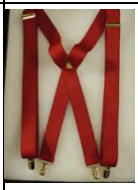

9500 Red Cootie Suspenders
$20.00

9970 Red Crew Socks, Thick $8.00

9971 Red Crew Socks, Thin $15.00

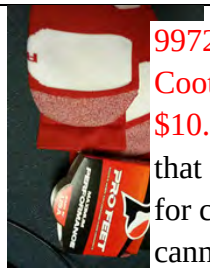

9972 Dysfunctional Cootie Socks, $10.00 Short socks that are designed for cooties that cannot tell their left foot from their right foot.

9973 **Custom Designed Socks**, **$20.00** Soccer style knee high socks that display a cootie bug on the front of the leg and spells out Cootie down the calf of your leg. Can be ordered in sizes: Large or Extra-large.

9800 Belt Buckle - Honor Degree Pewter $40.00

9801 Belt Buckle MOC Bug Red $35.00

COOTIE HATS

201/208 Basic Member Hat $60.00
This is the Official hat of the Military Order of the Cootie. “Cootie Red" Felt with Pup Tent Name and Number embroidered above the braid. State embroidered below braid.

215 Two-Sided Seam Squirrel Hat w/Pup Tent on Back $110.

216 One-Sided Grand Commander Hat $100.00

217 One-Sided Officer Hat $100.00

For Seam Squirrels, Pup Tent Officers and Grand Officers below the rank of Grand Commander

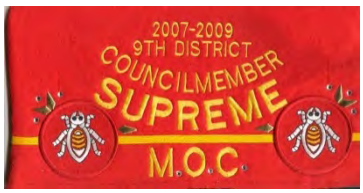

218 Two-Sided Officer Hat $110.00
Officers hat with wording on both sides. Current office on front, prior office on back.
NOT FOR USE AS GRAND COMMANDER HAT!

220 Two-Sided Grand Commander Hat $110.00
Grand Commander hat with wording on both sides.

221 Blank Patch to Cover "Past" on Hat $4.00

222 Past Patch for hat. $6.00

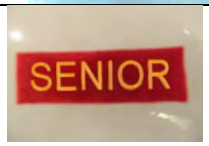

223 Second Office Patch for hat. $6.00

1400 Hat Cover $12.00

9999 Hat Clip $5.00

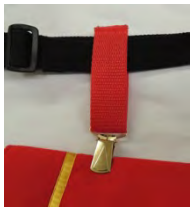

375 Ball Cap, Red & White, Embroidered $20.00.

380 Ball Cap, Red, Embroidered $20.00

Cootie Flags

Each Banner is hand crafted for the specific order.

6321 Grand Pup Tent Flag
$650.00
Special Order
See note A on ordering

6319 Pup Tent Flag
$650.00
Special Order
See note A on ordering

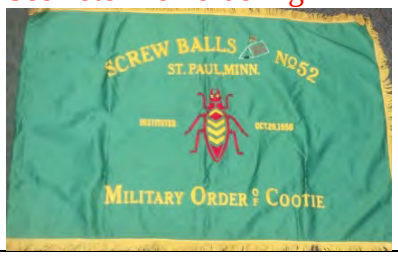

9000 Desk Pup Tent Flag Set $10 for complete set

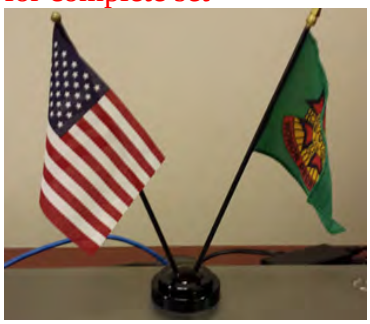

Cootie ID's

9911-9914 Name Tag w/choice of various backs & holder **$10.00**
Special Order
See Note A on ordering!

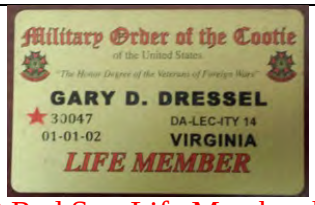

9900 Red Star Life Membership Card $100.00

Luggage Tags

9920 Set of 3
$7.00

99210Set of 6
$10.00

Cootie Patches

3100 $6.00
Honor Degree Patch

3104 $6.00
Cootie Bug on Red Background

3108 **$6.00**
Cootie Bug on White Background

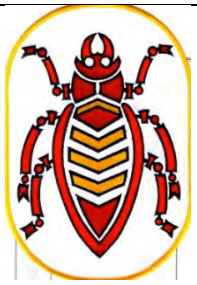

3114
9" Oval Cootie Emblem $18.00
Similar to the bug on the Cootie Dress Shirt.

3115
9" Cut-out Cootie Bug $18.00

3123
$6.**00** **MOC. Emblem**

3200 $6.00
Cootie Honor Degree Emblem

3294
$6.00
Singing Cootie Emblem

3340 $6.00 Life Member Patch, 3" Specifically designed for the Red Blazer of Life Members

3350 $4.00 Life Member Patch, 1 1/2" Can be sewn on hats or shirts to show your Life Membership pride.

3355 $4.00 Little Red Bug 1 1/2" Diameter

3356 $4.00 Little White Bug 1/12" Diameter

3360 VAVS Rep. Emblem $7.00

3361 VAVS Deputy Emblem $7.00

3375 **$7.00 Hospital Worker Emblem**

3395 **$6.00 Honor Degree Shoulder Emblem**

3399 $6.00 VFW Emblem worn w/3395

3403 **$6.00 Newshound Emblem**

3422 **Cootie on a Crutch Emblem $6.00**

$2.00 each

Service Strip/Star

5000 Red Service

5001 Gold Service

Cootie Pins

7010 Past Supreme Commander Pin $110.00

7015A Past Grand Seam Squirrel Pin (Antique) Being discontinued. $5.00

7016 Past Grand Commander Pin, Gold Plated $15.00

7017 Past Grand Commander Pin with 1pt diamond chip , Gold Plated $50.00

7021 Past District Commander Pin, Gold Plated with clutch back $15.00

7023 Past District Commander Pin, Gold Plated w/Diamond $50.00	7026 Past Seam Squirrel Pin, Gold Plated $15.00	7027 Past Seam Squirrel with Diamond $50.00
7029 LARGE Cootie Bug Pin, Gold Plated w/Safety Pin $8.00	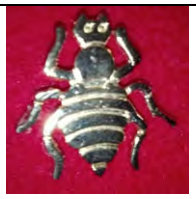 7030 LARGE Cootie Bug Pin, Clutch Back $8.00	7031 White Background, Red Bug Pin $8.00
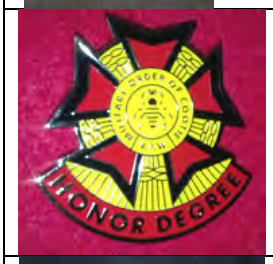 7032 Honor Degree Pin Large $8.00	7033 White Cootie Bug on Red Background $8.00	7034 Button Cover $8.00
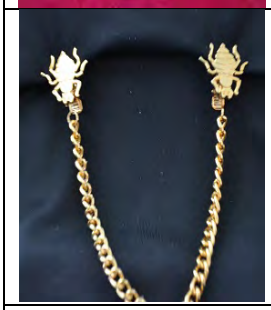 7037 Vest Chain with 7029 Style Bugs $12.00	7114 Cootie Tab Cootie Tab $6.00 For use with the Cross of Malta.	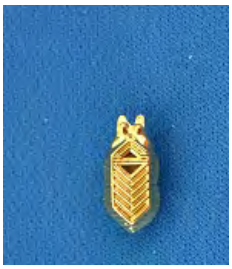 7136 Gold Cootie Collar Bug Cootie Collar Bug, gold-toned, $6.00
7137 Bronze Cootie Collar Bug official cootie collar pin $5.00,	7139 Cootie Pin on Chain Cootie on a chain. $6.00	7188 Lapel Pin, Honor Degree Cootie full-color lapel pin Full color 1/2" lapel pin. $10.00
7338 "MOC" Collar Pin MOC Metal Pin Gold-toned letters spelling "MOC" look sharp. $8.00	Continuous Service Pin (Item 7405-7450) Continuous Membership Pin $6.00	7501 Life Member Pin $14.00

7502 100% Hospital Worker Pin $6.00	7502A Hospital Worker Pin $6.00	7503 Past Supreme District Council Member $110.00
7504 Past CCDB Lapel Pin, Gold Plated $15.00	7504D Past CCDB Lapel Pin, Gold Plated, w/Diamond $50.00	7505 Past District QM Lapel Pin, Gold Plated $15.00
7505D Past District QM Lapel Pin, Gold Plated and1pt diamond $50.00	7506 Past Grand QM Lapel Pin, 10K Gold $115.00	7506D Past Grand QM Lapel Pin, 10K Gold, w/ diamond $125.00
7600 Sky Pilot Pin $6.00	7605 All Star Commander Pin w/Diamond $25.00	7610 All Star Grand Pin w/Ruby $20.00

Cootie Decals

4101 Life Member Decal $6.00	4155 3 inch Honor Degree Decal $6.00	**4156** 6 inch Honor Degree Decal $8.00

Cootie Awards and Challenge Coins

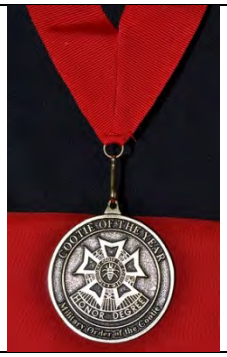

9997 Cootie of the Year Medallion $30.00

9998 Seam Squirrel of the Year Medallion $30.00

Cootie Awards Continued

KHB100 Knights Hospitalier, Bronze Medallion
Comes complete with Red, White and Blue ribbon. For Special Recognition, even for yourself! A great recognition for non-Cooties as well.
$25.00

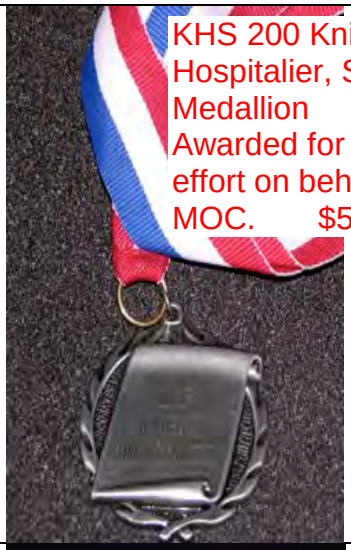

KHS 200 Knights Hospitalier, Silver Medallion
Awarded for superior effort on behalf of the MOC. $50.00

KHG 300 Knights Hospitalier Gold **Medallion Top Award $75.00**

F R O N T

B A C K

9662 Military Order of the Cootie Challenge Coin
COOTIE CHALLENGE COIN w/Gold finish. Handy to have for those moments when a challenge is issued. Official Seal on one side, Official Logo on the other.

$6.00

F R O N T

B A C K

9662L Military Order of the Cootie Life Member Challenge Coin
LIFE MEMBER CHALLENGE COIN w/Pewter finish. The coin has Life Member above the logo. Reverse has the Official seal of the Military Order of the Cootie.
$6.00

Tassels and Vest Buttons

Tassels - $5.00 pair, Vest Buttons - $10.00 pair

a. **Green:** Cooties
b. **Black:** Pup Tent Officers, to revert to **Green with Black Knob** when retiring from office
c. **Black and White:** Past Pup Tent Seam Squirrels
d. **Green and White Mixed:** All District or Area Pup Tent Officers, to revert to former tassels when retiring from office
e. **Green and White Mixed with Black Knob:** Past District or Area Pup Tent Commanders
f. **White:** Grand Pup Tent Officers
g. **White with Black Knob:** Past Grand Line Officers; other Grand Officers revert to former tassels when retiring from office
h. **Purple:** Past Grand Commanders
i. **Red-White-Gold Mixed:** Supreme Commander
j. **Gold:** Supreme Council of Administration Members
k. **Gold with Black Knob:** Supreme appointed officers (other than Supreme Council Members)
l. **Red-White-Gold Mixed with Red Knob:** Past Supreme Commanders
m. **Red with Gold Knob:** Past Supreme Council Members
n. **Red with Black Knob:** Past Supreme Officers (other than Past Supreme Council Members)
o. **Black with Gold Knob:** All-Star Pup Tent Seam Squirrels, CCDB's and Hungry Cooties
p. **White with Gold Knob:** All-Star Grand Quartermasters and Adjutants
q. **Red-White-Blue Mixed:** All-Star Grand Commanders

All Pup Tent and Grand Appointive Officers, other than "line" class, shall revert to their former tassels. "Line" officers for this purpose shall be: all elective officers, Chief of Staff, Inspector, VFW Booster Chairperson and Adjutant, when applicable.

Stars and Service Marks of Distinction (see pictures in patches)

All Cooties who have been members of the MOC for five (5) consecutive years may be allowed to wear one red stripe on the left sleeve of their shirt or jacket and additional red strips for each additional five-(5) years of active membership. All Past Pup Tent Seam Squirrels are allowed to wear an additional silver stripe. All Past Grand Line Officers, one silver stripe and one star. All Past District (Grand) Commanders are allowed to wear additional service stripe, green and white (mixed) in color. All Past Grand Commanders, one silver stripe and two stars. All Past Supreme Line Officers, one gold stripe and three stars. All Past Supreme Commanders, one gold stripe and four stars. Stripes and stars to be on sleeve and in accordance with military regulations.

Cootie Office Supplies

Item Number	Item Name	Price
9125	**Pocket Ritual**	**8.00**
9136	**By-Laws**	**12.00**
9137	**Binder for By-Laws**	**10.00**
8153FLQ	**Financial Ledger Sheets for QM Ledger**	**10.00**
8153LSQ	**Ledger Sheet for QM Ledger**	**1.00**
8153MLQ	**Membership Ledger Sheet for QM Ledger**	**1.00**
8154AL	**Adjutant Ledger w/Forms**	**10.00**
8154MSADJ	**Minute Sheets for Adjutant Ledger**	**1.00**
8154RCADJ	**Roll Call Sheets for Adjutant Ledger**	**.05**
7300	**Alter Cloth without Fringe**	**29.00**
7301	**Alter Cloth with Fringe**	**35.00**

8330G	**Grand Citation of Merit, Green**	**5.00**
8331	**Pup Tent Citation of Merit**	**8.00**
2421	**Plaque, 8" X 10"**, Special Order Laser engraved wood (Specify light or Dark) with plate for engraving. Plate Colors Red, Black, Gold, Green, and Blue (Shown).Engraving charges extra. See Note A in Ordering Section!	**75.00**

Ordering Information

Note A – Please ensure that you have all of the information needed to process your **Special Order**. We cannot assume that the item is for you or your Pup Tent or your Grand. If we have questions, we will make every attempt to contact you. If we do not have all of the information and cannot contact you we will not process the order. If you want to ensure that everything was received you can call us and we can verify the order. Below is a list of items that you may need to process your order.

Prices may change. Visit website for any pricing changes. (03/15)

Cootie First Name_____
Cootie Last Name_____

Cootie Number or Cootie Life Member Number_____

Pup Tent Name_____
Pup Tent Number_____

Grand_____
Years serving in position for item ordered _____Example " 2015-2016"

Hat Size_____
Neck Size _____
Arm Length _____ Is measured from middle back of neck down the shoulder to wrist
Jacket Size_____Examples "54 Long" "48 Short" "42 Regular"

Wording for Award Plaque:
_____

_____

Please call for assistance at (412)-824-2240 or email questions to SUPPLY@LOTCS.ORG .You can also order online at HTTP://www.lotcs.org .